



Mailing Address
 25325 Highway 23 W
 St. Cloud, MN 56301
 320-259-7625
 capitalgranite.com

VISIT OUR SHOWROOMS IN
 BAXTER
 EDINA
 ST. CLOUD

DRAWING & ESTIMATE SHEET

Customer Name: John Johnson
 JOBSITE Address: 123 Main St
 City/State/Zip: Cold Spring mn 56320
 Phone: 1) 320-685-0000 2) 320-123-6543
 Email Address: johnjohn@yahoo.com

Date: 1-1-2023
 Bill To Address (if different):
any one else !!!
(Builder ect)

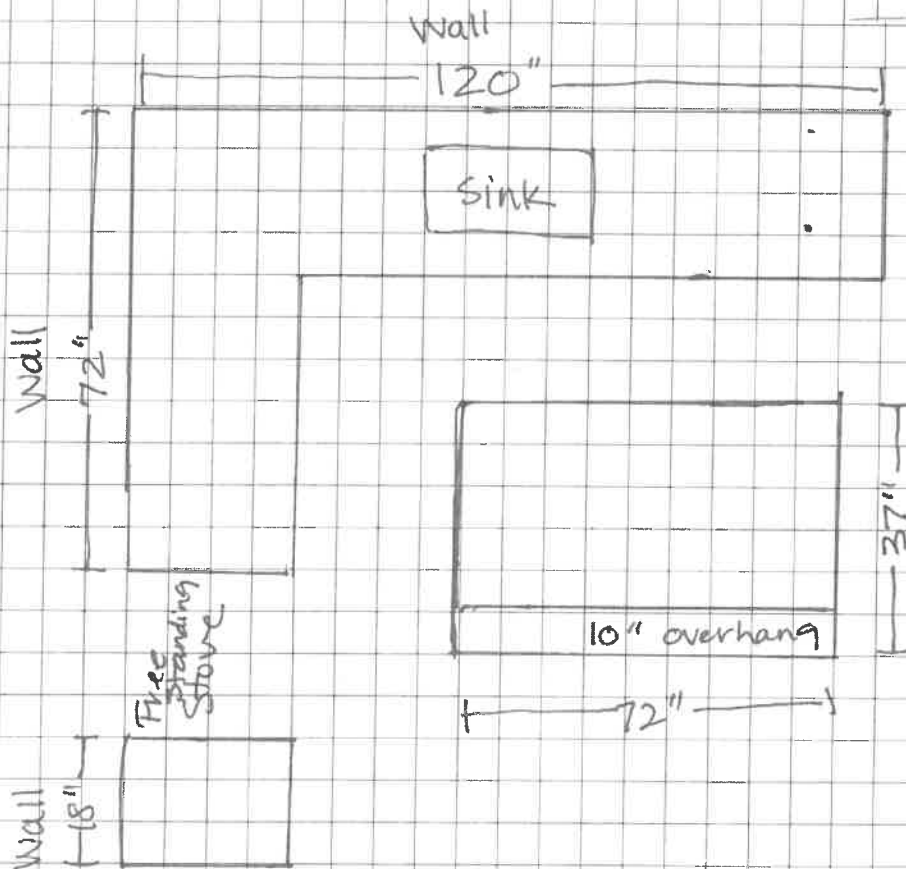

Backsplash: None Standard 4" Full Height
 Sink: Undermount Drop In Apron
 CG205, CG305L, CG305R, CG210, CG4122
 CGSQ600, CGSQ620, CGSQ630, CGSQ640
 Range: Free Standing Slide In Cooktop Railed
 Material: _____
 Finish: Polished Honed Leathered Antiqued
 Edge Detail: 3/16 1/8 1/2BN Miter Ogee

Cabinets: New / Existing
 Tear Out: Yes / No
 Working With: Builder Designer Cabinet Shop

Sales Rep: _____ Assist Rep: _____

How did you hear about us?

Referred By: Neighbor

Billboard Bldg Sign Internet Facebook Family/Friend Returning Client Contractor Designer Cabinet Shop